

DIRECTIONS.....

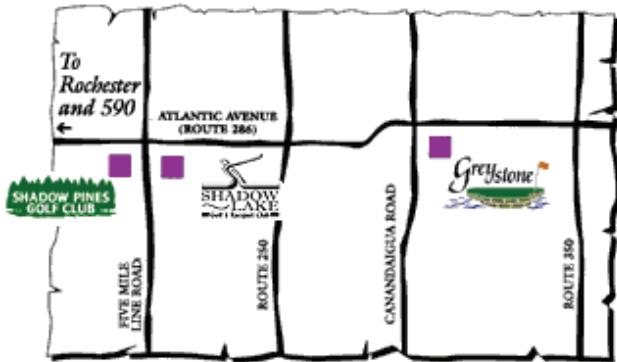

From Rochester and points East:

Take I-490 East to I-590 North which becomes Rt 590 North. Take exit #7/Rt 286 toward Brown-croft Blvd. Turn right on Brown-croft Blvd and continue to follow Rt 286. Turn Right on Five Mile Line Road and travel approximately 0.2 miles arrive at 1850 Five Mile Line Rd—Shadow Lake Golf and Racquet Club.



DETAILS.....

Shadow Lake Golf & Racquet Club

1850 Five Mile Line Road, Penfield, NY

Registration 11:00 a.m.

Start 12 Noon

Includes golf, lunch, dinner & beverages

Prizes awarded!!!

Buffet Dinner 5:30 p.m.



Join in the fun! Putting contest 11 a.m& 4:30-5:30 p.m.

Tournament Prizes awarded for 1st Place, Closest to the Pin and Longest Drive. PLUS Raffles, door prizes, beer at the turn and MUCH MORE!

EVERY PARTICIPANT is entered in the hole-in-one contest to win a **FREE CAR!** Closest to the pin on that hole in one contest gets a shot at **ONE MILLION DOLLARS!!**

For questions, reservations contact:

Nanette Stubbe

IREM Association Executive

Phone: (585) 889-8040 Fax: (585) 889-7688

E-mail: iremchapter58@irem58.org

Find the brochure online at the IREM Chapter 58
website: www.irem58.org



7TH ANNUAL GOLF TOURNAMENT

SPONSORED BY

Rochester Western New York

Chapter 58

TUESDAY
July 20th, 2010

**Shadow Lake Golf
& Racquet Club**

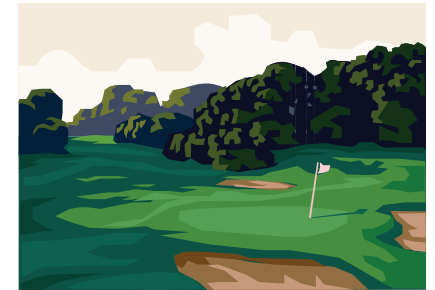

Hole-in-one contest!!!

WIN A CAR SPONSORED

BY RALPH HONDA

OR

1 MILLION DOLLARS!!!

DONATION WILL BE MADE

TO

Flower City Habitat for Humanity

FCH CHAPTER





SPONSORSHIPS

\$1500 EAGLE SPONSOR INCLUDES

4 Golfers with Cart, Lunch, Dinner, Hole In One Sponsor, Company Name on Welcome Banner and Sponsor Board.

\$1200 BIRDIE SPONSOR INCLUDES

4 Golfers with Cart, Lunch, Dinner, Double Hole Sponsor, Company Name on Sponsor Board.

\$1000 PAR SPONSOR INCLUDES

4 Golfers with Cart, Lunch, Dinner, Hole Sponsor, Company Name on Sponsor Board.

- Cart Sponsor: \$500.00
- Bag Sponsor: \$400.00
- Hole Sponsor: \$ 75.00
- Closest to the Pin (2): \$ 50.00 ea.
- Longest Drive (2): \$ 50.00 ea.
- Lunch Sponsor: \$ 400.00
- Beverage Sponsor: \$ 350.00

Our company would like to donate the following Door Prize:

Door Prize: _____

Company: _____

Door prizes or other sponsorships can also be made by contacting:

Nanette Stubbe

By phone (585) 889-8040 or via email
iremchapter58@irem58.org



Registration Deadline: Friday, June 4, 2010

Tournament, 18 holes, Cart, Snack Bar Lunch, Steak & Chicken Dinner
\$115 IREM Member - \$125.00 Non-Member

OR

Dinner only \$35.00 IREM Member

\$45.00 Non-Member

Name: _____

Company: _____

CPM _____ ARM _____ CANDIDATE _____ ASSOCIATE MEMBER _____ GUEST _____

Telephone #: _____

Address: _____

Email: _____

Name: _____

Company: _____

CPM _____ ARM _____ CANDIDATE _____ ASSOCIATE MEMBER _____ GUEST _____

Telephone #: _____

Address: _____

Email: _____

Name: _____

Company: _____

CPM _____ ARM _____ CANDIDATE _____ ASSOCIATE MEMBER _____ GUEST _____

Telephone #: _____

Address: _____

Email: _____

Name: _____

Company: _____

CPM _____ ARM _____ CANDIDATE _____ ASSOCIATE MEMBER _____ GUEST _____

Telephone #: _____

Address: _____

Email: _____

Golf and dinner:# _____ IREM Members # _____ Non-Members

Dinner only: # _____ IREM Members # _____ Non-Members

Sponsorship Level: _____

Total Amount Enclosed: _____

Make checks payable to:
IREM Chapter 58
PO Box 202
North Chili, New York 14514-0202